

DEAR SENATOR:

Please introduce a resolution similar to HCR 111, which calls for the U.S. to launch an investigation into the death of Rachel Corrie, age 23, an American who was crushed to death by an IDF bulldozer as she tried to prevent the demolition of a Palestinian home in Rafah, in the Gaza strip on March 16, 2003.

I also ask you to investigate attacks by Israeli soldiers and settlers on other Americans: Suraida Saleh, a 21-year-old American citizen, was killed by IDF gunfire in Ramallah, on March 29, 2002; Brian Avery, 24, was shot in the face by the IDF in Jenin on April 5, 2003, and survived. Israeli soldiers firing rubber-coated steel bullets shot and wounded five International Solidarity Movement peace activists, including American Greta Berlin, in July 2003. Masked Israeli settlers attacked Christian Peacemaker Team members Kim Lamberty, 44, and Chris Brown, 39, with chains and bats as the Americans accompanied children from Tuba near Hebron to school in the West Bank on Sept. 29 of this year.

Please investigate these attacks on Americans.

TO:

SENATOR _____
(name of your Senator)

**U.S. SENATE
WASHINGTON, DC 20510**

PLACE
23¢
STAMP
HERE

DEAR SENATOR:

Please introduce a resolution similar to HCR 111, which calls for the U.S. to launch an investigation into the death of Rachel Corrie, age 23, an American who was crushed to death by an IDF bulldozer as she tried to prevent the demolition of a Palestinian home in Rafah, in the Gaza strip on March 16, 2003.

I also ask you to investigate attacks by Israeli soldiers and settlers on other Americans: Suraida Saleh, a 21-year-old American citizen, was killed by IDF gunfire in Ramallah, on March 29, 2002; Brian Avery, 24, was shot in the face by the IDF in Jenin on April 5, 2003, and survived. Israeli soldiers firing rubber-coated steel bullets shot and wounded five International Solidarity Movement peace activists, including American Greta Berlin, in July 2003. Masked Israeli settlers attacked Christian Peacemaker Team members Kim Lamberty, 44, and Chris Brown, 39, with chains and bats as the Americans accompanied children from Tuba near Hebron to school in the West Bank on Sept. 29 of this year.

Please investigate these attacks on Americans.

TO:

SENATOR _____
(name of your Senator)

**U.S. SENATE
WASHINGTON, DC 20510**

PLACE
23¢
STAMP
HERE

DEAR REPRESENTATIVE:

Please support HCR 111, which calls for the U.S. to launch an investigation into the death of Rachel Corrie, age 23, an American who was crushed to death by an IDF bulldozer as she tried to prevent the demolition of a Palestinian home in Rafah, in the Gaza strip on March 16, 2003.

I also ask you to investigate attacks by Israeli soldiers and settlers on other Americans: Suraida Saleh, a 21-year-old American citizen, was killed by IDF gunfire in Ramallah, on March 29, 2002; Brian Avery, 24, was shot in the face by the IDF in Jenin on April 5, 2003, and survived. Israeli soldiers firing rubber-coated steel bullets shot and wounded five International Solidarity Movement peace activists, including American Greta Berlin, in July 2003. Masked Israeli settlers attacked Christian Peacemaker Team members Kim Lamberty, 44, and Chris Brown, 39, with chains and bats as the Americans accompanied children from Tuba near Hebron to school in the West Bank on Sept. 29 of this year.

Please investigate these attacks on American citizens.

TO:

REPRESENTATIVE _____
(name of your Representative)

**U.S. HOUSE OF REPRESENTATIVES
WASHINGTON, DC 20515**

PLACE
23¢
STAMP
HERE

**You may wish
to send these
cards to the
two Senators
and one
Representative
in whose
constituencies
you vote.**

**If you can make
copies you may wish
to send one to:**

**President George W. Bush
The White House
1600 Pennsylvania Ave., NW
Washington, DC 20500**

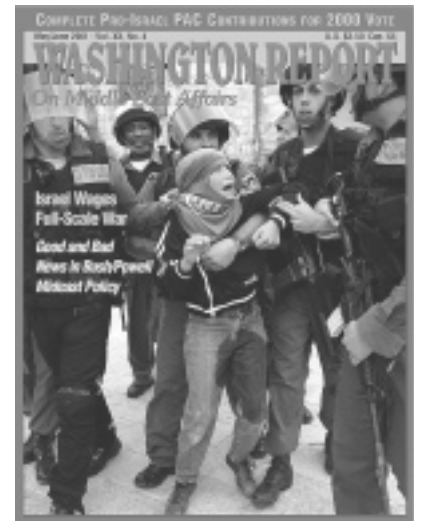

Use the attached postcards to enter a new subscription, give a gift subscription, or to add "Other Voices" to your current subscription.

For each gift subscription you donate, you may order a copy of Paul Findley's groundbreaking *Silent No More: Confronting America's False Images of Islam*. Indicate on the card whether it is to go to you or to the gift recipient.

Other Voices is a 16-page supplement enclosed with every issue of the *Washington Report*. We select articles from *The Independent* in London, *Counterpunch*, and other U.S., Canadian, Israeli and European newspapers and magazines, as well as Internet reports you just won't want to miss.

YES! Please enter or renew my subscription to the *Washington Report*.

Circle Appropriate Price:

	1 Year	2 Years	3 Years
U.S. Subscription	\$29	\$55	\$75
Canadian Subscription	35	65	85
Overseas Subscription	70	125	185

My name and address is:

- Check/Money order payable to **Washington Report** enclosed (use envelope). U.S. Funds only.
- Send me an invoice with my first issue.

YES! I would like to donate a subscription to the *Washington Report*. The gift book should be mailed to me at the address on the reverse side of the card or to the recipient of the gift subscription at the address below:

Donated Subscription should be mailed to:

Circle Appropriate Price:

	1 Year	2 Years	3 Years
U.S. Subscription	\$29	\$55	\$75
Canadian Subscription	35	65	85
Overseas Subscription	70	125	185

- Check/Money order payable to **Washington Report** enclosed (use envelope). U.S. Funds only.
- Send me an invoice with my first issue to my address on the reverse side of the card.

YES! I would like to add "Other Voices" to my *Washington Report* subscription. I am adding \$15.00 **per year** for my subscription and it should be mailed inside each regular issue of *WRMEA* to me at the address below.

- Check/Money order payable to **Washington Report** enclosed (use envelope). U.S. Funds only.
- Send me an invoice to my address on this card. Pro-rate invoice to correspond to my *WRMEA* subscription.

My Name/Address (required):

PLACE
23¢
STAMP
HERE

American Educational Trust

The Washington Report on Middle East Affairs

P.O. Box 1686

Williamsport, PA 17703-1686

If you're
serious about
the Middle
East...you're a
subscriber to
the

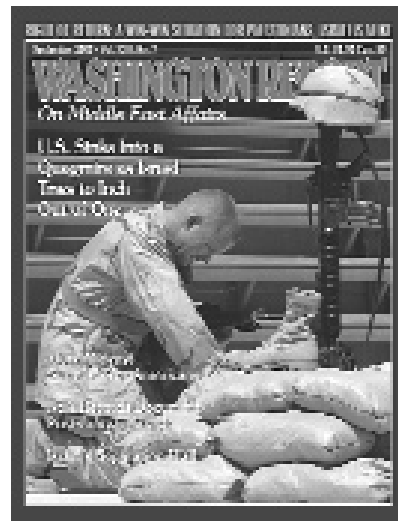

My Name/Address (required):

PLACE
23¢
STAMP
HERE

American Educational Trust

The Washington Report on Middle East Affairs

P.O. Box 1686

Williamsport, PA 17703-1686

If you're not a
subscriber, get
serious! Use
the adjacent
card to start
your personal
subscription.

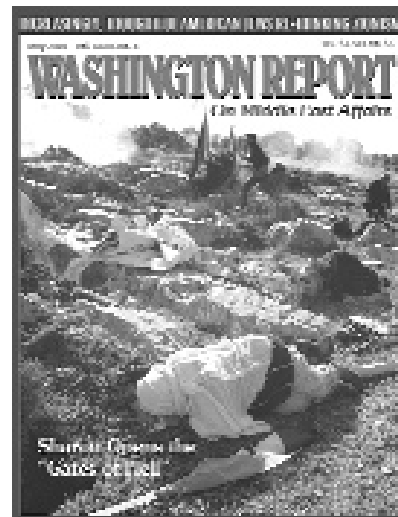

My Name/Address (required):

PLACE
23¢
STAMP
HERE

American Educational Trust

The Washington Report on Middle East Affairs

P.O. Box 1686

Williamsport, PA 17703-1686

You may wish to send these cards as addressed on the reverse side. If you can make copies, you may also wish to send them to President Bush, other members of Congress, talk show hosts and editors of the publications you read. Or you can download these post-cards into an e-mail message to recipients of your choice from our Web site at www.wrmea.com

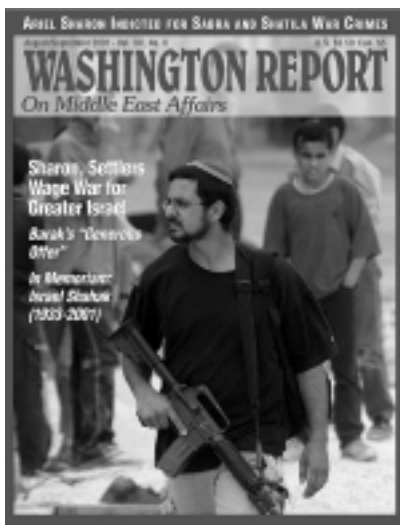

FROM: _____
 Address: _____
 City, State, Zip: _____

ISRAELI SETTLERS attacked and badly injured San Francisco resident Chris Brown and Washington, DC resident Kim Lamberty, the daughter of an Omaha, NE judge, as they accompanied children to school Sept. 29 past an illegal outpost near Hebron in the West Bank. Chris and Kim are volunteers with the Christian Peacemaker Teams (CPT), which provide nonviolent intercession in areas of violence. Five male settlers dressed in black and wearing black masks, and wielding chains and bats, beat them and kicked them with steel-toed boots, and stole Kim's passport, money and cellphone. The children Chris and Kim were protecting on their walk past the Jewish settlement escaped unharmed.



Israeli settlers smashed Chris Brown's head with a rock, knocked him to the ground and kicked him, puncturing his lung and breaking his ribs.

FROM: _____
 Address: _____
 City, State, Zip: _____

ISRAELI SETTLERS attacked and badly injured San Francisco resident Chris Brown and Washington, DC resident Kim Lamberty, the daughter of an Omaha, NE judge, as they accompanied children to school Sept. 29 past an illegal outpost near Hebron in the West Bank. Chris and Kim are volunteers with the Christian Peacemaker Teams (CPT), which provide nonviolent intercession in areas of violence. Five male settlers dressed in black and wearing black masks, and wielding chains and bats, beat them and kicked them with steel-toed boots, and stole Kim's passport, money and cellphone. The children Chris and Kim were protecting on their walk past the Jewish settlement escaped unharmed.



Israeli settlers smashed Chris Brown's head with a rock, knocked him to the ground and kicked him, puncturing his lung and breaking his ribs.

FROM: _____
 Address: _____
 City, State, Zip: _____

ISRAELI SETTLERS attacked and badly injured San Francisco resident Chris Brown and Washington, DC resident Kim Lamberty, the daughter of an Omaha, NE judge, as they accompanied children to school Sept. 29 past an illegal outpost near Hebron in the West Bank. Chris and Kim are volunteers with the Christian Peacemaker Teams (CPT), which provide nonviolent intercession in areas of violence. Five male settlers dressed in black and wearing black masks, and wielding chains and bats, beat them and kicked them with steel-toed boots, and stole Kim's passport, money and cellphone. The children Chris and Kim were protecting on their walk past the Jewish settlement escaped unharmed.



Israeli settlers smashed Chris Brown's head with a rock, knocked him to the ground and kicked him, puncturing his lung and breaking his ribs.

PRODUCED BY THE WASHINGTON REPORT, PO BOX 53062, WASHINGTON, DC 20009

PRODUCED BY THE WASHINGTON REPORT, PO BOX 53062, WASHINGTON, DC 20009

PRODUCED BY THE WASHINGTON REPORT, PO BOX 53062, WASHINGTON, DC 20009